



Career Management Center: 2024-2025 Partners

CMC Advisors



Laurie Boockvar

- MA, New York University
- Climate & Sustainability, Energy
 - General Management
 - Investment Management
 - Impact Investing
 - Private Equity
 - Real Estate
 - Restructuring
 - Wealth Management



Joni Coughlin

- MBA, Michigan Ross
- Automotive
 - Consulting
 - Consumer Goods, incl. Beauty
 - Non-profit
 - Retail & Luxury Goods
 - International Students



Michael De Lucia '89

- Exec. Director, International & MS*
MBA, Columbia University
MA, Int'l Relations, Johns Hopkins
- Consulting
 - Media & Entertainment
 - Social Enterprise
 - Diversity-ClusterQ
 - International Students



Jon Hicks

- MBA, Harvard University
- Investment Banking
 - Investment Management
 - Private Equity
 - Diversity-BBSA, Vets



Mark Horney '97

- Asst. Dean, Career Education & Advising*
MBA, Columbia University
PhD, City University of New York
- General Management
 - Investment Banking
 - Law
 - CMC Fellows Program

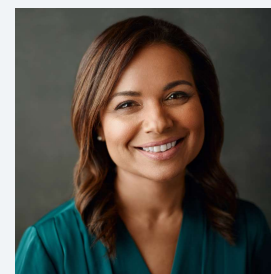

Sunita Lokuge

- MS, Tufts University
- Entrepreneurship
 - Fintech
 - Healthcare
 - Innovation & Design
 - Technology
 - Venture Capital
 - MBAXMS
 - International Students



Vyju Manian

- Director, Career Education & Advising*
MS, Columbia University
- Consulting
 - Data Analytics
 - Healthcare
 - Quantitative Markets
 - Diversity-CWiB
 - International Students



Anjna Motwani

- MBA, NYU Stern
- Investment Banking
 - Restructuring
 - International Students

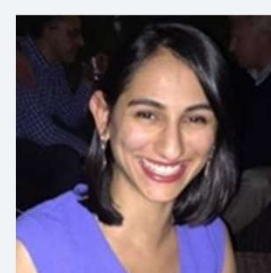

Irene Papajohn

- MBA, NYU Stern
- Consumer Goods
 - Marketing
 - Start-ups
 - Technology
 - Venture Capital
 - Diversity-HBA

CMC Employer Relations Team



Lisa Gottardo

Executive Director



Quixote Vassilakis

Operations



Nicholas Kalogeropoulos '93



Ryan Barlow

Financial Services

- Investment Banking
- Investment Management
 - Hedge Funds
 - Equity Research
 - Restructuring
 - Wealth Mgmt.
- Energy & Infrastructure
- FinTech & Blockchain
- Private Equity
- Real Estate
- Venture Capital



Elana Sable



Ali Hasanaj

Non-Financial Services

- Aerospace & Defense Technologies
- Artificial Intelligence
- Automotive & Transportation
- Consumer Goods
 - Agriculture, Beauty, Luxury Goods, Packaged Goods, Wine & Spirits
- Healthcare, Pharma, Biotech
- Management Consulting
- Media & Entertainment, eSports & Gaming
- Retail & eCommerce
- Social Enterprise, Nonprofit, Social Impact, Gov't, Startups
- Technology
- Diversity Recruiting

CMC Industry & Functional Partners

Area of Focus	CMC Advisor(s)	Employer Relationship Manager(s)	Club(s)	Centers & Programs
Aerospace & Defense Technology	Jon Hicks	Ali Hasanaj	ADT	
Automotive & Transportation	Joni Coughlin, Jon Hicks	Ali Hasanaj	ATC	Deming Center
Consumer Goods				
Beauty	Joni Coughlin	Elana Sable	CBC, RLG	
Agriculture	Michael De Lucia '89	Ali Hasanaj	AGB	
Luxury Goods	Joni Coughlin	Elana Sable	RLG	
Packaged Goods	Irene Papajohn	Elana Sable	MAC	
Wine & Spirits	Michael De Lucia '89	Ali Hasanaj	Micro-brew, Spirits, Wine	
Energy & Infrastructure	Laurie Boockvar	Ryan Barlow	EIC, Green	Tamer Center
Family Business	Michael De Lucia '89	Nicholas Kalogeropoulos '93	FBC	Family Business
FinTech	Sunita Lokuge	Ali Hasanaj	CFO	APAR, Financial Studies
General Management	Laurie Boockvar, Mark Horney '97	Elana Sable	GMA	Deming Center

CMC Industry & Functional Partners

Area of Focus	CMC Advisor(s)	Employer Relationship Manager(s)	Club(s)	Centers & Programs
Green Business: Climate & Sustainability	Laurie Boockvar	Ali Hasanaj	GBC	Tamer Center
Healthcare, Pharma, BioTech	Sunita Lokuge, Vyju Manian	Ali Hasanaj	HCIA	HPM
Hospitality & Travel	Michael De Lucia '89	Ryan Barlow	HTA	
Human Capital	Joni Coughlin	Elana Sable	MCA	
Innovation & Design	Irene Papajohn, Sunita Lokuge	Ali Hasanaj	CID	Eugene Lang Entrepreneurship Center
Investment Banking	Anjna Motwani, Jon Hicks	Nicholas Kalogeropoulos '93	IBC	Financial Studies
Investment Management, Hedge Funds, Equity Research, Wealth Mgmt.	Laurie Boockvar, Jon Hicks	Nicholas Kalogeropoulos '93	CSIMA	Heilbrunn
Law	Mark Horney '97			Richman Center
Management Consulting	Joni Coughlin, Vyju Manian	Elana Sable	MCA	Deming Center
Marketing	Irene Papajohn	Elana Sable	MAC	Global Brand Leadership

CMC Industry & Functional Partners

Area of Focus	CMC Advisor(s)	Employer Relationship Manager(s)	Club(s)	Centers & Programs
Media & Entertainment, Gaming & Esports	Michael De Lucia '89	Ali Hasanaj	Esports, MMA	Media & Technology
Quantitative Markets & Trading	Vyju Manian	Ryan Barlow	QMT	Program for Financial Studies
Private Equity	Laurie Boockvar, Jon Hicks	Nicholas Kalogeropoulos '93	CETA, PE	Private Equity Program
Real Estate	Laurie Boockvar	Ryan Barlow	REA	Milstein Center
Restructuring & Distressed Investing	Anjna Motwani, Laurie Boockvar	Nicholas Kalogeropoulos '93	RDI	
Retail & eCommerce	Joni Coughlin	Elana Sable	RLG	
Social Enterprise, Nonprofit, Social Impact, Government	Michael De Lucia '89	Ali Hasanaj	SEC	Tamer Center
Startups & Entrepreneurship	Irene Papajohn, Sunita Lokuge	Ali Hasanaj	CEO	Eugene Lang Entrepreneurship Center
Technology, Data Analytics & AI	Irene Papajohn, Sunita Lokuge	Ali Hasanaj	TC, AIC	APAR, Media & Technology
Sports Management	Jon Hicks	Ali Hasanaj	SBA	Media & Technology
Venture Capital	Irene Papajohn, Sunita Lokuge	Nicholas Kalogeropoulos '93	VC	Eugene Lang Entrepreneurship Center

CMC Affinity & Geographical Partners

Area of Focus	CMC Advisor(s)	Employer Relations Lead	Club(s)	Centers & Programs
Diversity, Equity & Inclusion		Elana Sable		Bernstein Center DEI Initiative , PPIL
Black	Jon Hicks		BBSA	Harlem SBDC
Consortium	Jon Hicks, Irene Papajohn			
Hispanic	Irene Papajohn		HBA	
LGBTQ	Michael De Lucia '89		Cluster Q	
Women	Vyju Manian	Lisa Gottardo	CWIB	
Veterans	Jon Hicks		Vets	
Global Citizens	Michael De Lucia '89 Joni Coughlin	Nicholas Kalogeropoulos '93		Chazen Institute
Africa & Middle East			ABC, MENA	
Asia			ABA, GCS, JBA, KBA, SABA, SEABA	CJEB
Canada & Europe			Dutch, EEC, Euro, French, IBA, Italian, Spanish	
Latin America			BC, Chile, LABA	